

Rudram Infracon Pot. Ltd.

Ref. No.:

SITE PLAN OF PLOT NO 2415 (PART) IN MOUZ Date:
SIMLA, J.L. NO 16, SHEET NO 3, P.S. CHINSURA,
DIST - HOOGHLY, SCALE - 1" = 20'

After Rajat Kumar
 owner of the plot
 and his wife
 Shree Ramkrishna

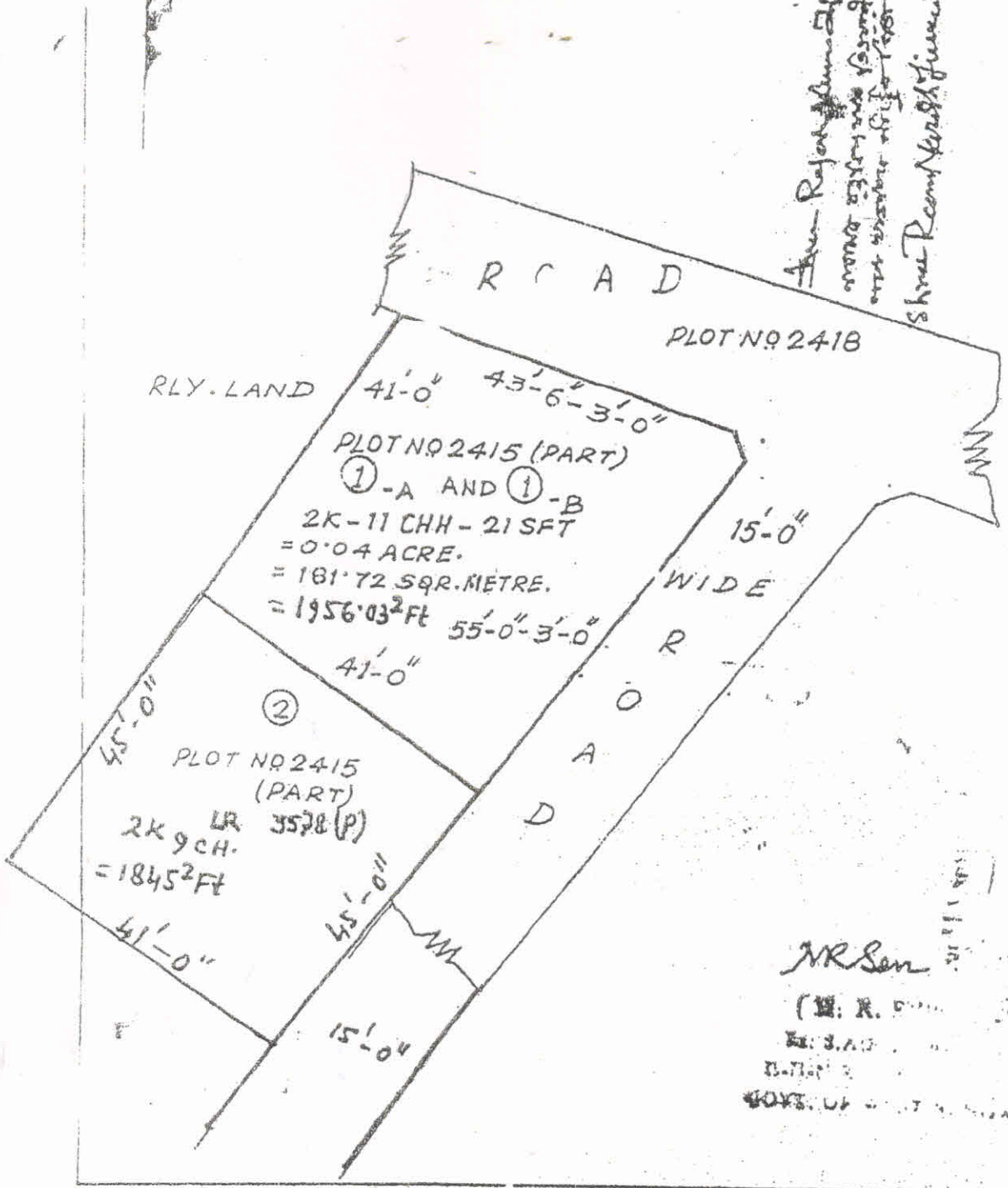

MR Sen
 (M. R. Sen)
 Director

Total Land 1845 + 1956 = 3801 SFT

RUDRAM INFRACON PVT. LTD.

Deepak Bhattacharya
 Director